



# Site Lines

Winter 2023  Open Space Makes All the Difference



## Mushroom Hunting Foundation Spreads the Joy & Wonder of Fungi Foraging

By Ryan & Emily Bouchard, [mushroomhunting.org](http://mushroomhunting.org)

Until recently, mushroom hunting has remained a very obscure part of our culture. The general reaction to the idea of eating wild mushrooms is one of astonishment, or even outright fear. I certainly remember being warned to stay well away from mushrooms as a little kid!

Most parents and teachers are concerned that children will get poisoned by touching wild mushrooms, even though that's not actually possible; even with those few species that are deadly, a person can handle them all day and even squish them with their hand without fear. To get poisoned by a poisonous mushroom, it takes actually ingesting it. Sure enough, there is a real danger if someone eats wild mushrooms carelessly; but in our culture, one gets the general impression that they are quite menacing.

And yet, in our travels, like at our SKLT lecture in February, Emily and I run into so many Rhode Islanders that do know about wild mushrooms already. We have met in particular a lot of Polish and Italian mushroom hunters; and plenty of others too. Many of these people have fond memories of family members foraging and cooking special mushrooms.

But a lot of those relatives were reluctant to teach the younger generations in America about the mushrooms they knew. This was often because, although some mushrooms' visual features can be recognized easily, they are hard to describe if you don't know mycological vocabulary words. These people figured, rather than teach their kids about species identification with a dangerously confusing lesson, best not to teach them at all.

Another factor is that many young Americans are embarrassed by older family foraging for mushrooms. "Grandma, please don't offer to cook those mushrooms for my friends...everyone is asking if you're a witch or something! This is America, where we eat modern food...you know, from factories." As a result, these family traditions have been lost over the years. Emily and I are able to help people reconnect to their own traditions, and it's one of the things we are proudest of. But the majority of our audiences are people who have never tried wild mushrooms.

That's exactly where we were ourselves, a dozen years ago. With a little bit of science, though, it's quite easy to do, in complete safety. And luckily, people are starting to figure out that food from factories isn't so cool after all, and that foraging for delicious ingredients in your own local forest, is. People can explore old cooking traditions from their own heritage, or different parts of the world; and even more exciting, they can come up with brand new ideas of their own.

Mushroom hunting really is a whole new world of astonishing colors, shapes, textures, aromas, and flavors. We hope you take an interest in learning about it through the Mushroom Hunting Foundation.



Ryan & Emily Bouchard - Photo By Cat Laine, RI Monthly 2015

# MILESTONES

Monitoring season has begun!

Staff, board members, and volunteers are venturing out and exploring protected spaces and places throughout South Kingstown.

Equipped with “*Landscape*” software on their phones, monitors can now follow the map in their hand and even pinpoint exactly where documentation photos are taken. Using Little Rhody DEM’s amazing aerial mapping program, monitors can look at yearly maps and pre-identify any potential problems before ever heading out into the field. We always need help, with or without technology, so please reach out and attend one of the monitoring events listed on the calendar.

I’m happy to report SKLT received a conservation easement donation on four acres of farmland. The modest landowners do not want public accolades but are bolstered with the knowledge that this is a gift for future generations. They have never been prouder, and we all owe them our thanks.

SKLT would like to express gratitude for the life and grief for the loss of board member Tim Philbrick. Gracious and good humored, he was passionate about the community. He was a font of historical knowledge about the families, farms, businesses, and skills that defined our community.

His treasure trove of knowledge supported our work with the Hale House, the Perry Grist Mill, the design and construction of the Woodcock Campus, and much more. His thoughtful support as a volunteer board member and sincerity as a friend to the community will be missed dearly.

Enclosed you will find your name and the names of the others in our community who have made protected land a philanthropic priority. Individuals and businesses have committed their financial resources to protected groundwater aquifers, local agriculture, wildlife habitat, scenic viewsheds, and miles of hiking trails. Thank you and thank your neighbor and supporting businesses. Thank them when you see them and know that your contributions are appreciated by many in our community on a daily basis. Your gift has improved the quality of life for so many.  
*Thank you.*

Enjoy the subtle charms of spring in coastal New England, and don’t forget to go outside.

In gratitude,

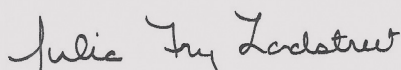

Julia Fry Landstreet  
Executive Director



## SOUTH KINGSTOWN LAND TRUST

### Board of Directors

Linda T. Green, *Chair*  
Ellen Grebstein, *Vice Chair*  
Anne B. Richardson, *Secretary*  
James Farrell, *Treasurer*  
Heather Mae Breau  
Clarkson Collins  
Arthur Gold  
Katherine Long  
Susan Seyfarth Lovejoy  
Kevin McCloskey  
Ralph Riccio  
Elise Torello  
Ted Watson

### Directors Emeriti

Charles Lewis, *Director Emeritus*  
Sophie Page Lewis, *Director Emerita*  
Michael Sherry, *Director Emeritus*

### Staff

Julia Fry Landstreet  
*Executive Director*  
Kevin Nelson  
*Land Protection Director*  
Thomas Prescott Meyer  
*Land Management*  
Matt Eldridge  
*Marketing & Development Coordinator*  
David LaRocque  
*Land Operations Coordinator*

### Address

17 Matunuck Beach Road  
South Kingstown, RI 02879  
401-789-0962

### Office Hours

Monday - Thursday  
9:00 a.m. - 4:00 p.m.  
and by appointment

**Website:** [sklt.org](http://sklt.org)

**Email:** [info@sklt.org](mailto:info@sklt.org)

---

**The mission of the South Kingstown Land Trust is to protect and steward natural resources, open spaces, and cultural landscapes for the benefit of the community, now and forever.**



## SKLT Welcomes New Land Management Staff Thomas Prescott Meyer

Thomas Prescott Meyer joined SKLT in December of 2022.

He is a recent college graduate, obtaining degrees in Environmental Sustainability, Society, & Policy as well as Criminal Justice.

Thomas is an avid outdoorsmen and wildlife enthusiast. Growing up on a coastal farm in Matunuck, Rhode Island and working at Twin Peaks Land & Cattle, a local Matunuck ranch, Thomas has developed a true love for working the land.

His passion for wildlife, ecosystem balance and sustainability, along with his robust interpersonal skills makes him a strong conservationist. In his spare time you can find him hunting, fishing, farming and filming wildlife!

Thomas is excited get to know the SKLT family. Your emails are welcomed at [thomas.meyer@sklt.org](mailto:thomas.meyer@sklt.org).



## Weekly Volunteer Work Days

SKLT depends on volunteer support for all aspects of our mission. With 178 properties spanning 3,100+ acres and 15 miles of public hiking trails, nothing is more important than the active land management and maintenance of the protected land in our care.

In 2021, SKLT launched Weekly Volunteer Work Days to create a consistent schedule of opportunities and cultivate an engaged crew of volunteers.

Projects include trail clearing, invasive plant removal, wildlife habitat enhancement, stonewall and historic foundation repair, and much more.

Work days are currently running Tuesdays at 9:00 a.m.

**Sign up to join the crew at [sklt.org/supportsklt/volunteer](https://sklt.org/supportsklt/volunteer)**



## Spotting the Spotted Lanternfly: A Colorful Cause for Concern

Meet the spotted lanternfly (*Lycorma delicatula*), a sap-feeding insect native to Asia. But, no, it is **not** your friend.

The invasive pest, not a fly but a plant-hopper, has caused extensive damage to crops in the Mid-Atlantic region and has since migrated north, with the first being found in Rhode Island in August 2021. Within a year, its numbers exploded, and it has become well established in areas of Smithfield.

It's voracious and varied appetite is devastating to important trees such as maples and black walnuts and crop plants such as grapevines, apple, plum, cherry, peach, and apricot. The insects remove significant amounts of sap from the plant, and the sooty mold can contaminate the berries.

Spotted lanternflies' preferred host is its fellow invasive species from Asia, the tree-of-heaven (*Ailanthus altissima*), a rapidly growing deciduous tree that was widely planted decades ago for erosion control or as an ornamental tree.

**WHAT TO DO:** In January 2023, SKLT identified a large tree-of-heaven at Weeden Farm (above) and decided to take it down to eliminate the possibility of a future infestation. If you do decide to remove a tree-of-heaven from your yard, just be aware that cutting this tree encourages shoots, so dig out the entire plant, or apply a herbicide to the cut trunk.

Spotted lanternfly egg masses that are accessible can be scraped off and destroyed. Use a stick, plastic card, or similar tool to scrape eggs into a container filled with alcohol, hand sanitizer or soapy water to kill the eggs. Simply mashing eggs is often not entirely effective.

Learn more at [uri.edu/biocontrol/spotted-lanternfly](http://uri.edu/biocontrol/spotted-lanternfly)

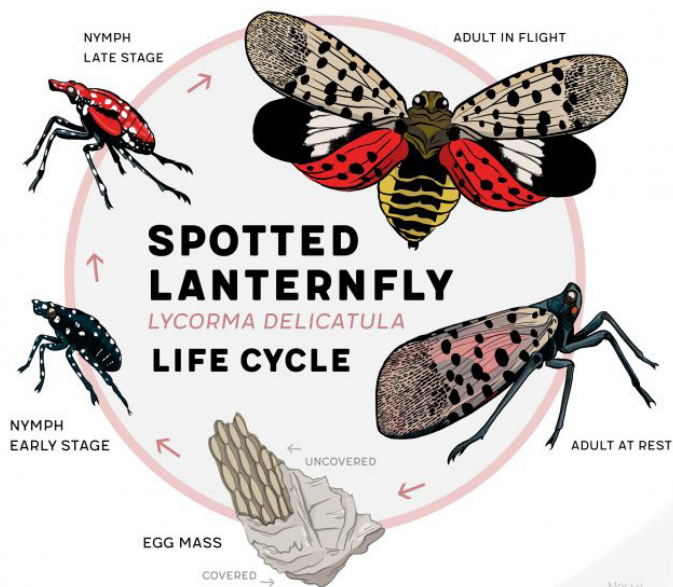

The tree-of-heaven (*Ailanthus altissima*) is the preferred host of the spotted lanternfly.



Left: Unhatched egg masses. Right: Mass with some eggs hatched.

Photos by Emelie Swackhamer, Penn State University, Bugwood.org (left photo) and Kenneth R. Law, USDA APHIS PPQ, Bugwood.org (right photo).

Graphic by Molly Schafer for Mt. Cuba Center, Delaware: [mtcubacenter.org](http://mtcubacenter.org)



# 2022 Open Space Circle



## FOUNDER'S CLUB \$25,000+

Bud & Cynthia Faria  
Rhode Island Foundation -  
Hale House Endowment Fund  
Kenneth & Dottie Woodcock

## FOUNDER'S CLUB \$10,000-\$24,999

Fox Family Charitable Foundation  
Christopher S. Gaffney & Karen Kames  
Kingston Improvement Association  
Charles & Cornelia Lewis

## PRESERVATIONIST \$5,000-\$9,999

Edward & Carol Cimilluca  
Barbara Fahey  
Carolyn A. Griswold  
Katharine Bontecou Charitable Trust  
Leaves of Grass Fund  
Julia McGovern  
Daniel & Susan Merrick  
Parsons Kellogg, LLC  
Michael A. Sherry & Jan Anthony  
Susan DuVal Phipps Foundation  
Anonymous

## PROTECTOR \$2,500-\$4,999

Belmont Market  
Joseph Catelli - Shoreline Properties Inc.  
Clarkson Collins & Marcie Cummings  
Martha Day & C.N. Hetzner  
Jon & Joan Dodd  
James & Hope Farrell  
Katie Frost  
Linda & Howland Green  
Mary & Tom Heyman  
Mr. and Mrs. Thomas Holt  
Julia & Bev Landstreet  
Mr. & Mrs. Stephen Letcher  
Susan Seyfarth Lovejoy

Mark & Denise Meiklejohn  
Janet Ostro  
Tiggie & David Parker  
Rhode Island Foundation -  
Mary LeMoine Potter Fund  
RI Mushroom Co.  
Anne B. Richardson & Jamie Robertson  
Austin & Susan Smith  
Edward Watson, Jr.  
Dr. Caroline S. Wilkel  
Anonymous

## BENEFACTOR \$1,000-\$2,499

Amica Companies Foundation  
Mr. & Mrs. Rino C. Bergonzi  
Susan Besse  
Michael & Holly Bontecou  
Charlie Boynton  
Jessica & Michael Bradley  
Mr. & Mrs. David A. Brown  
Deborah & Wright Carreau  
Kevin & Regina Conley  
Lindsay & Charlie Coolidge  
Alice & Ronald Curtin  
Nathan Davis Olds  
Gail & David DeMarco  
Peter DiLullo & Marie Case  
Dove & Distaff  
Dr. & Mrs. Robert Dyer  
Tom & Robin Moses  
Stephen & Evelyn Firshein  
David Goss & Julia Taylor  
William & Adelaide Harris  
A. Bliss Hoffman  
Hon. & Mrs. Gilbert Indeglia  
Gregor & Annie Kammerer  
Dr. & Mrs. Thomas Keenan  
Charles P. Kelley  
Michelle Peach Lang & Corey Lang  
Raymond B. Langton & Jane A. Nash

David Latham & Julie Welch  
Rob & Peggy Leeson  
Vanessa Lillie  
Katherine Long & George Bertholet  
MassMutual  
Matunuck Group  
Kevin & Brenda McCloskey  
Tim & Jodi Meyer  
John W. Mills III & Marie Luise Mills  
David & Carolyn Moulthrop  
Jane O'Leary  
Ortho Rhode Island  
Laura Parker  
Mr. & Mrs. Paul Pyne  
Richard & Johanna Rakauskas  
John D. Richardson  
William & Sandra Rosen  
Drs. Fred & Karen Rubin  
Timothy Schaffner &  
Anne Maley-Schaffner  
Kathleen & Fred Schultz  
Paul & Barbara Schurman  
Misty Callies & William Secrest  
Kevin & Anita Shearan  
Mary & Woody Small  
Holly L. Smith-Reynolds  
Dr. & Mrs. James L. Smythe  
Mark Soderstrom  
William & Judy Taft  
Susan Tietze  
Tom's Market Catering  
Elise Torello & Bill McCusker  
Mr. & Mrs. Randolph Watts  
Dr. Meera Viswanathan & Dr. Eric Widmer  
Cheryl Wilga  
Anonymous (2)



# 2022 Donors & Grants



## CONSERVATIONIST \$500-\$999

Admiral Dewey Inn  
 Roger & Inga-Lill Ashley  
 Jonathan & Elizabeth Bean  
 Helen Behrens  
 Jeffrey & Brooke Bertholf  
 Blue Moon Farm  
 Mr. & Mrs. Raymond J. Bolster II  
 Mr. & Mrs. Nicholas Bowen  
 Dr. Heather Mae & Frank Breau  
 Barbara & Nina Briggs  
 Angela Brunetti  
 Edward Buzzi & Susan Clasby  
 Drs. Gloria & Ian Callard  
 Sarah Chambers  
 Paul Clappin  
 Mr. & Mrs. Duncan H. Cocroft  
 The Nature Conservancy RI  
 Patricia Crowley  
 Denise & William DeMagistris  
 Ellen & Kurt Elmstrom  
 James Estes & Darcy Magratten  
 Mr. & Mrs. Daniel Farley  
 Yvonne Federowicz  
 Rosanne Zimmerman &  
 Bob Fetzer  
 Ruth Finch  
 Lisa Fiore  
 John & Bebe Fisher  
 FM Global Foundation  
 Liz Freeman & Roland Coates  
 Elizabeth Gallogly Burt &  
 Steven Burt  
 Anne W. Garnett  
 Bridget & Tom Gilchrist  
 Arthur & Marion Gold  
 Ellen & Lawrence Grebstein  
 Dr. & Mrs. Daniel Greenfield  
 Greg Hanna Charitable Fund  
 Marcia Hancock  
 Diane Harrington  
 Laurie Heineman  
 Ms. Beverly Hodgson &  
 Dr. John Leventhal  
 Megan & Dawson Hodgson  
 Robert & Alison Holcombe

Heidi Holden & Robert Tessier  
 John & Carol Howland  
 William Huggins  
 Trish Hurley & Steven Neufeld  
 Marcia Izzi  
 Richard & Carol Jurczak  
 Dr. David Katzen &  
 Ms. Barbara Binder  
 Patrick & Holly Masson  
 Pam Matteson  
 Elizabeth & David McNab  
 Kelly McShane & Nick Carr  
 Santiago Mejia &  
 Aurora Farewell  
 Jennifer Nauck  
 Ocean Mist  
 Dawn & Jason Price  
 Janice Rabinowitz  
 Tim Rancourt  
 Ralph & Maggie Riccio  
 Henry & Jan Rines  
 Larry & Jan Rothstein  
 Helen & Tom Rowe-Drake  
 Schneider Electric  
 Vincent J. Siravo, Jr  
 Steven Sweeney &  
 David Goetsch  
 John & Carroll Tickner  
 Maura Travers  
 Linda Tucker &  
 Richard Hodgson  
 Michele & Kevin Vidmar  
 Mr. Eldon Wedlock, Jr.  
 Whalers Brewing Company  
 Heather Wims  
 Michael & Susan Winter  
 Roy Zoern & Michael Gallagher  
 Anonymous (2)

## GUARDIAN \$250-\$499

A Quick Tire  
 Massood Abolfazli &  
 Dawn McCabe  
 Dr. Frances Alexakos &  
 Mr. Britt Bell  
 BankNewport  
 Mr. & Mrs. Robert C. Benson  
 Jeffrey Berzon & Linda Arnold

Mr. & Mrs. Robert Blakely  
 Dr. Patrick &  
 Mrs. Regina Brannon  
 Drs. Kathleen Carney-Godley  
 & Rick Godley  
 Marianne Casey  
 Christine & Jon Cass  
 Deborah & William Catone  
 Michael Christy  
 Clean Rite  
 Cleaning & Restoration  
 Clifford M. Renshaw Architects  
 Ms. Eliza G. Collins  
 Lodowick Collins &  
 Marjorie Jackson  
 Pamela Connell  
 Alicia Cooney &  
 Stephen Quigley  
 Mr. & Mrs. Richard Cranston  
 Joanne Daly & Guy Millick  
 Paula & Jason Dayton  
 Karen Decia  
 Beatriz & Mark DeMoranville  
 Christine Devine  
 Valerie & Dennis Donovan  
 Belinda & Joseph Duva  
 Mr. & Mrs. William Edmonds  
 Catherine Ferguson  
 Mary Ellen Fetherston  
 Chase & Kristina Fields  
 Fig & Squill Floral Design  
 Cheryl Foster &  
 Colin McCullough  
 Joanne & Richard Friday  
 Frances Gammell-Roach &  
 Nick Roach  
 Nicole Gammino  
 Sylvia & Pierce Gardner  
 Roger Giraud  
 Tom Greenman  
 Donna & Roger Gustafson  
 Kathleen & Peter Hahn  
 Kim & Tom Hanson  
 Rachel Harrison  
 David Harry  
 Wayne & Patricia Hawksley  
 Denise & David Hempe  
 Bert Hess  
 John & Susan Hines

Maria Hoey  
 Christine Holland  
 Howard Johnson Inc.  
 Gregory E. Hudson &  
 Myrna George  
 Patricia Igoe  
 William Jones  
 Jean & Dave Kaknes  
 Kevin & Cindy Kelly  
 Sandra Kenney &  
 Stefano Lavinio  
 Virginia & Paul Kenny  
 Drs. Louis & Susan  
 Kirschenbaum  
 Laura Kline  
 Patricia Knight-Bellisle  
 Camilla Lee  
 Bob Leonard & Elisa Wybraniec  
 Rebecca Lister  
 Amy Lloyd  
 Mary Logan  
 Mr. Neil E. Mahoney  
 Tyler Maikath  
 Cynthia & Robert Martin  
 Eleanor & Mark Mascheroni  
 Matunuck Oyster Bar  
 Christian & Margaret McBurney  
 Jean McCleary  
 Nancy McLean  
 Patrick McNulty &  
 Abigail McNerney  
 Nathaniel & Eleanor Merrill  
 Liz & Joel Merriman  
 Dierdre Millones  
 Dennis & Sue Mittendorf  
 David & Barbara Monaghan  
 Douglas Moorcroft  
 Phil Moreschi  
 Mr. & Mrs. Christopher Moroney  
 Michael Mutschler &  
 Rosemary Galiani  
 Laura Nardi & Mike D'Antonio  
 NFP Insurance  
 Mark & Lorraine Parsons  
 Anne Patterson  
 Peace Dale Shooting Preserve  
 Joan Peckham & Brian Jepson  
 Pam & Keith Perelman  
 Tim & Claudia Philbrick

Emily & Chris Pistilli  
 Jus & Makala Martel  
 Providence Mutual  
     Fire Insurance Co.  
 The Purple Cow Company  
 Dr. & Mrs. Daniel B. Reardon  
 Philip Reilly  
 Alexandra C. Reynolds  
 Rhode Island Foundation - AAA  
     Northeast Charitable Fund  
 Hays & Linda Rockwell  
 Eric & Sharon Rose  
 Rosemarie Russo  
 Cindy & Ed Sabato  
 Eric Schultheis  
 Richard & Kristin Schwab  
 Mr. & Mrs. Henry R. Schwarzbach  
 Barry & Joanne Scott  
 Ciro Scotti & Deidre Depke  
 Milton Silver  
 Jeanine & Ian Silversmith  
 Renny G. Simpson  
 Charlotte & Richard Smith  
 Chris & Ruth Smith  
 Mr. Douglas Smith  
 Mary-Gail Smith  
 Mr. & Mrs. Daniel Sprague  
 Deborah Stallwood  
 Claudia & Peter Swain  
 Mr. & Mrs. Rich Tormey  
 Hon. & Mrs. Ernest C. Torres  
 William Twardy  
 Willem & Betsy Van Lancker  
 Dory Wagner  
 Catherine N. Weaver  
 Dr. & Mrs. Barry Wepman  
 Westerly Community  
     Credit Union

**STEWARDS \$100-\$249**

Catherine Allen  
 Carol & Richard Altreuter  
 Charities Aid  
     Foundation America  
 Mr. & Mrs. James Aukerman  
 Susan Axelrod

Michaela Beagan  
 Karen Beauchesne  
 Laura Beauvais  
 Susan Benson  
 Brenda & Harold Bibb  
 Barbara Boyle  
 Dr. & Mrs. Samuel Braun  
 Frank Briel  
 Efreem Bromberg  
 Anne Brown  
 David H. Brown  
 Thomas & Antonia Bryson  
 Diane Burdick  
 Edward Burman, Jr.  
 Nancy & Rick Burroughs  
 Robert Caffrey  
 Marjorie Caldwell  
 Mr. Homer Callicutt  
 Arthur Campbell  
 Jay & Mariana Cannon  
 Paul Carpenter  
 Patrice Carroll  
 Virginia P. Carter  
 Barbara Chaves  
 Ronald Chopoorian  
 Ms. Christina Clayton  
 Tricia & Richard Clode  
 Mr. Robert Stetson Cocroft  
 Marilyn & Jerry Cohen  
 Abel & Amber Collins  
 Margit Conopask &  
     Jeff Bluestein  
 Contemporary Theater Co.  
 John Copeland Jr.  
 Jim Crane & Marianna Beres  
 Jim & Joan Crothers  
 Phoebe Cutler &  
     Desmond Smith  
 Michele Cyr & Gregory Towne  
 Adnan Dahdul  
 Dr. & Mrs. Christopher DeCamp  
 Rosemarie Del Piano  
 John & Susan DeSantis  
 Mr. & Mrs. Edward H. Dettmann  
 Elizabeth Dickson  
 Frank & Susan DiMasi

Randy & Barbara Dimock  
 Donna & John Dolan  
 Ms. Jeannine Dougherty  
 John Dowling  
 Kathleen Duffy  
 Angela & Parker Dupouy  
 Mr. & Mrs. Wayne Durfee  
 Richard E. Egerton, Jr.  
 Karen R. Ellsworth  
 Roseann Evans  
 Tony & Betty Faella  
 Robert & Kim Falcone  
 Cindy & Brian Fandetti  
 Gerry Favreau  
 Justin Favreau  
 Fayerweather Craft Guild  
 Ellie Ferguson  
 Joyce Flanagan & Gary Stoner  
 Mr. & Mrs. Michael Foley  
 Phoebe Ann Freeman  
 Lisa & Kevin Fritsche  
 Laurie Gaboury  
 Barbara Gallagher  
 David R. & Caren C. Gardner  
 Ron & Linda Gardrel  
 Christopher Garvin  
 Mark & Christie Getches  
 Cynthia & Ralph Gilliam  
 Isabel Goff  
 Marian R. Goldsmith  
 Allan & Teresa Goodrich  
 Heather & Tristan Grau  
 Walter & Mary Gray  
 Green Hill Rocks  
 David Green  
 Esther W. Greene  
 Maggie & Jeremy Greenfield  
 Lumina Greenway  
 David & Terese Gregg  
 Diane Guillemette  
 David & Debbie Hamel  
 Constance Hamilton  
 Susan Hammen-Winn  
 Donna Hanlon  
 Chris & Beth Hannafin  
 Maggie Hayes Cote  
 Anne Heffron

Tracy Heffron  
 Deborah Heggie & Ed Pigott  
 Elizabeth & Todd Hellewell  
 Linda Hennessey  
 Phil & Trish Hindley  
 Lucy Hodgson  
 Mr. Gregory O. Houde  
 Jeremy & Joan Howe  
 Patrick & Eileen Howley  
 Dean Hoxsie  
 Kim Hunt  
 Mr. & Mrs. Paul J. Huot  
 Janet Innis  
 Lise Iwon  
 Michael Jilling  
 Molly Johnsen  
 Johnson & Johnson  
 Mr. & Mrs. William Johnson II  
 Mr. & Mrs. Gordon Johnson  
 Evan Jones  
 Linda Kaley  
 Nancy Karraker  
 Felice Katz  
 Colleen Kelly  
 Carol Kenyon  
 Robert & Janet Kermes  
 Drs. Ethan Hillary Kisch &  
     Helene Kisch-Pniewski  
 Ellen & Frank Koh  
 John & Laura Krekorian  
 Eve Krzyzanowski  
 Drs. Harold & Gaytha Langlois  
 Gail Larkin  
 Bob Larrabee  
 Marcus & Alice Layton  
 Chong & Helena Lee  
 Carol & Douglas Leith  
 Sherry Lindeblad  
 LinkedIn Matching Gifts  
 Christopher & Michelle Little  
 Nicole & Kevin Loontjens  
 Catherine Ludlam  
 Christine & Steve Lyons  
 Alison MacDonald  
 Bruce & Bea MacGregor  
 Jill Fine Mainelli  
 Maria & Robert Marcello

We have made every effort to be accurate with our recognition. If we have inadvertently omitted or misspelled your name, please accept our apologies and contact [matt.eldridge@sklt.org](mailto:matt.eldridge@sklt.org) with changes. *Thank you!*

Susan Marcus  
 Barbara Margolis &  
 Colleen Gregory  
 Jeffrey Mattiucci  
 Liz & Frank Mauran  
 Brian Maynard & Nancy Dean  
 Paul & Shelly McConnell  
 Jenna McCrory  
 Edward F. McGovern  
 Thomas & Dianne McHugh  
 James & Maureen McInerney  
 Francine McKiernan  
 Elizabeth McLaughlin  
 Judy Mendelsohn  
 Teresa Damon Metcalf  
 Alix & Tom Moffatt  
 Patricia Moore & Guy Geffroy  
 Jill & David Moretti  
 Mr. & Mrs. James Murdock  
 Carolyn Nally  
 Eileen & James Nelson  
 Kevin Nelson  
 David Nickerson  
 Peter Nightingale  
 Arthur & Kathryn Noonan  
 Peter & Mary Nunes  
 Stephen O'Brien  
 Malachi & Bonnie O'Connor  
 Rowena Okie & Peter Brainard  
 Jim & Anne O'Neill  
 Mr. & Mrs. M. Robert O'Neill  
 Mr. & Mrs. Timothy O'Neill  
 Peter Pots Pottery  
 Mr. & Mrs. Carl Peterson  
 Susan & Lee Peterson  
 Irene & Tom Pica  
 Carol Pilkington  
 Donald Plouffe  
 Mr. & Mrs. John Powers  
 Kate Prendergast  
 Elise Ramos  
 Rawlings Floor Covering  
 Drs. Adine & Thomas Regan  
 Sean & Joan Reilly  
 Samuel & Meg Richards  
 Katherine Richardson  
 Bill & Edith Roberts  
 Peter Roberts  
 Laura & Greg Roebuck  
 Tom & Alicia Routliffe  
 Noel B. Rowe

Dorothy Sage  
 David Salomon &  
 Allison Crump  
 Mr. & Mrs. Jeffrey Sargent  
 Doug & Mary Ann Schultheis  
 Josh Schurman &  
 Kate Dunnigan  
 Christine Schwab-Boudreau  
 Miriam Schwartz  
 Elizabeth Scott & Patrick Quinn  
 Bonney B. Sevellon &  
 Elizabeth Gumley  
 Dorothy Shackleton &  
 David Abell  
 Henry & Julie Sharpe III  
 Peggy Sharpe  
 Kathryn Shorrock  
 Jonathan Short &  
 Colleen Kenyon  
 Mark & Susan Sigman  
 Brian Simpson  
 Kristin Sollenberger  
 Cathy Solomon & Jay Pumphrey  
 South County Garden Club  
 Karla Steele  
 Page Steele  
 Marjory Stevens  
 Peter A. Stisser & Diane E. Russ  
 Renee Stoops  
 Keith Storti  
 Everett & Kris Stuart  
 Debbie Suggs  
 Katherine Sullivan  
 Dr. & Mrs. Desmond Sweeney  
 Judith Swift  
 Mr. & Mrs. Jeffrey E. Taber  
 Eric & Cathy Taylor  
 TF Morra Tree Care, Inc.  
 The Preservation Society  
 of Newport County  
 Catherine & Peter Van Lancker  
 Mary Grace & Michael Varnum  
 Peter T. Vinbury & Nancy Lyon  
 Martin & Anne Vincent  
 Caroline Walker  
 Brandon Walston  
 Joan Wertheimer  
 Mr. & Mrs. Edward White  
 Jared White & Farah Fields  
 David Wilson &  
 Andrea R. Sarrasin  
 Steve Wood  
 Alan Woodmansee  
 J. Vernon & Cynthia Wyman  
 Richard & Joan Youngken  
 Debra Zannelli  
 Anonymous (6)

## IN MEMORIAM

### In Memory of Chris Anderson

Tyler Maikath

### In Memory of

#### **Rollande Beatrice Bald**

James & Maureen McInerney

### In Memory of Elaine Behr

Karen Laplante

### In Memory of

#### **Katharine Bontecou**

Katharine Bontecou

Charitable Trust

### In Memory of Edward Coombs

Donna DeCarlo

Tony & Betty Faella

Jean McClelland

Elizabeth & David McNab

Donald Plouffe

Brandon Walston

### In Memory of Eleanor Dain

Adnan Dahdul

Rachel Harrison

Cindy Karlan

Katherine Long &

George Bertholet

Lauren Woo

### In Memory of

#### **Deborah Doolittle**

Linda & Howland Green

### In Memory of Lucy Fox

Fox Family

Charitable Foundation

### In Memory of Roger Freeman Jr.

Liz Freeman & Roland Coates

### In Memory of Joanne Friday

Richard Friday

### In Memory of Eleanor Gordon

Milton Silver

### In Memory of Wes Grant

Linda & Howland Green

### In Memory of Donald Jackson

Merlyn & Mary Ellen O'Keefe

### In Memory of

#### **Patricia McGovern**

Paul Dolan

### In Memory of Mom & Dad

Bob Larrabee

### In Memory of

#### **Dennis Mittendorf**

Michaela Beagan

Melissa Behrens

Don & Michele Cataldo

Dorothy Depointe

Donna Dupuis &

George Geehan Jr.

Siobhan Early

Paul & Kathleen Fitzgerald

Kristin Lombardo

Lisa Lombardo

Christine & Steve Lyons

Nancy Morton

Frances & James Sammons

Robin Smith

Karen Toy

Paul Toy Jr.

Maura Travers

### In Memory of Tim Philbrick

Clarkson Collins &

Marcie Cummings

Linda & Howland Green

Julia & Bev Landstreet

## IN HONOR

### In Honor of Michael Bontecou

Clarkson Collins &

Marcie Cummings

Martha Day & C.N. Hetzner

Linda & Howland Green

Eleanor & Mark Mascheroni

### In Honor of Clarkson Collins

Molly Johnsen

Eleanor & Mark Mascheroni

Liz & Frank Mauran

### In Honor of

#### **Arthur & Marion Gold**

Misty Callies & William Secrest

### In Honor of

#### **Susan Seyfarth Lovejoy**

Samuel & Meg Richards

### In Honor of Tyler Maikath

David Wilson &

Andrea R. Sarrasin

### In Honor of Joanne Riccitelli

Cheryl Foster &

Colin McCullough

### In Honor of Tom Rowe-Drake

Noel B. Rowe





## Youth Fishing Opening Day of Trout Season at Biscuit City

Biscuit City Preserve in Kingston is a restored historical area that includes hiking trails, natural plantings, the ruins of the old Biscuit City Mill, and its most prominent feature, Scott Evans Memorial Pond.

The pond was dedicated to Scott Evans, a child who was struck by a car while fishing from a bridge and died in 1974. In its early days, the pond was dredged and stocked with trout by the RI DEM but over time the pond filled in with silt and was eventually dropped from the stocking program. Ellen Grebstein, a Biscuit City neighbor and SKLT Board Director spearheaded the effort to restore the pond habitat and youth fishing.

2019 marked the reopening of the pond as a youth fishing pond thanks to the combined efforts of SKLT and the RI DEM. Perhaps the best feature of the site is easy handicap access and ample parking, making it ideal for young children, parents and grandparents.

Want to teach your kids how to fish? Join the opening day of trout season at Biscuit City on Saturday, April 8<sup>th</sup>!

The pond will be stocked with brook and rainbow trout by RI DEM beforehand. Fishing starts at 6:00 a.m. Staff and volunteers will be on site to assist until 4:00 p.m. Only children ages 14 and under may fish.

Visitors may also have the opportunity to meet the male beaver who moved into the pond in the summer of 2021.

## Thank You to SKLT's Top 2022 Corporate Sponsors



Ortho Rhode Island

RI MUSHROOM CO.



WHALERS



A QUICK TIRE & AUTO SERVICE CENTER



HOWARD JOHNSON, INC.

## Programs & Events

SKLT Potluck Lecture:

### **Walking Rhode Island: Hiking in the Ocean State w. John Kostrzewa**

Wednesday, March 29<sup>th</sup> (6:00 p.m. – 8:00 p.m.)

What's the best hike in Rhode Island? The best hike for fall foliage? Families? Waterfalls, ponds, history, geology, flowers, ocean views?

Former Providence Journal editor John Kostrzewa writes the "Walking RI" column, a series of narrative articles that chronicle hiking trails in all corners of the state. Join the lecture to hear tales of John's favorite adventures, learn tips and directional info, and get inspired to explore the beautiful trails and open spaces of RI.

Free, \$10 suggested donation  
SKLT Barn, 17 Matunuck Beach Road



### **Guided Hike at Alewife Brook Trail: Town of SK 300<sup>th</sup> Anniversary**

Friday, April 7<sup>th</sup> (9:00 a.m. - 11:00 a.m.)

Join a fun short guided hike at Alewife Brook in celebration of the town of South Kingstown's 300<sup>th</sup> birthday!

You'll be looking for migratory birds as well as interesting spring mushrooms and flowers springing up beside the trail. The one-mile trail loops through a 43-acre property acquired from the RI Boy Scouts with partial funding from the Town of South Kingstown.

Free. Registration is required.  
Inclement weather cancels. All ages welcome.

### **Trusting Your Vision: Plein Air Painting Class with Trish Hurley**

Every Wednesday, April 26<sup>th</sup> - May 24<sup>th</sup> (9:00 a.m. - 10:30 a.m.)

Capture the beauty of Land Trust properties with your sketchbook!

Local artist Trish Hurley will be guiding the group through different properties each session and discussing visual components such as composition, line and value, and color.

This is a plein air class on Land Trust properties. The ability to carry materials a little distance and negotiate uneven terrain is needed.

Inclement weather cancels. Multiple locations.  
\$150 per person. Registration is required.



### **Guided Hike at Crawley Preserve Trail**

Friday, May 5<sup>th</sup> (9:00 a.m. - 11:00 a.m.)

Explore a variety of thriving habitats in spring bloom at Crawley Preserve, a beautiful trail shared between SKLT and the Richmond Rural Preservation Land Trust.

You'll cross over the bubbling Sandy's Brook and see massive boulders and ridges left behind by glacial retreat. You'll also be on the lookout for migratory birds and other wildlife as well as interesting trees and spring flowers.

Free. Registration is required.  
Inclement weather cancels. All ages welcome.

# Join Us in Preserving Open Space in South Kingstown

Your support for open space preservation continues to strengthen our organization and invigorate our work. Join or renew your membership, make a general donation, or become an EverGreen member! The South Kingstown Land Trust is a non-profit 501(c)(3) organization, so your donation is tax-deductible. Your generosity is greatly appreciated.

## MEMBERSHIP

I want to  Join  Renew

- Individual ..... \$30       Family ..... \$50
- Steward ..... \$100-\$249
- Guardian ..... \$250-\$499
- Conservationist ..... \$500-\$999
- Benefactor ..... \$1,000-\$2,499

## GENERAL DONATION

I'm already a member, but I would like to make an additional donation in the amount of \$\_\_\_\_\_.



## EVERGREEN

I have already planned a legacy gift to SKLT and qualify to be an EverGreen member through

- Estate Plan  Trust  Other
- Please contact me about making a legacy gift

Name \_\_\_\_\_

Address \_\_\_\_\_ City \_\_\_\_\_ State \_\_\_\_\_ Zip \_\_\_\_\_

Phone \_\_\_\_\_ E-mail \_\_\_\_\_

*Please make checks payable to: South Kingstown Land Trust, 17 Matunuck Beach Road, South Kingstown, RI 02879*

## SUSTAINING MEMBERSHIP

This program allows our donors to easily establish and maintain their membership through a monthly, automatically recurring gift.

I want to become a sustaining member at the monthly amount of \$\_\_\_\_\_

Please charge my credit card:

Credit Card # \_\_\_\_\_

Exp. \_\_\_\_\_ Billing Zip Code \_\_\_\_\_

Name on Card \_\_\_\_\_

Signature \_\_\_\_\_

## OTHER SUPPORT

- I'm a landowner interested in preserving my land.
- My employer will match my gift. I've enclosed a matching gift form.

## Earth Day Spring Cleanup: Town of SK 300<sup>th</sup> Anniversary

**Saturday, April 22<sup>nd</sup>**

Celebrate Earth Day and the town of South Kingstown's 300<sup>th</sup> birthday by joining one of South Kingstown's Earth Day Spring Cleanups with your friends and neighbors!

Grab a trash bag and gloves and clean up as much litter as you can at your favorite piece of paradise in South Kingstown, whether that be a beach, trail, park or even common litter areas in your neighborhood.

Be on the lookout for designated cleanup locations organized by SKLT, the Friends of the Saugatucket, and others.





SOUTH KINGSTOWN LAND TRUST  
 17 MATUNUCK BEACH ROAD  
 SOUTH KINGSTOWN, RI 02879

Non-Profit  
 Organization  
 U.S. Postage  
 PAID  
 Wakefield, RI  
 Permit No. 132

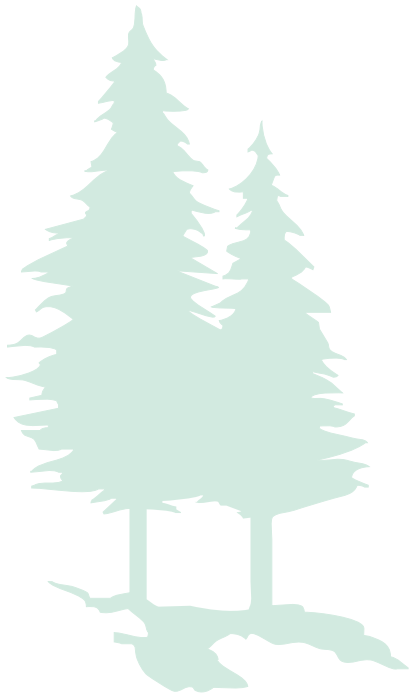

## Join Us at an Upcoming Program or Event

Please register for all programs and events in advance at [sklt.org/event-tickets](http://sklt.org/event-tickets)

March 25	9 a.m.	Monitoring Day, <i>The Barn</i>
March 29	6 - 8 p.m.	"Walking Rhode Island" John Kostrzewa Potuck/Lecture, <i>The Barn</i>
April 7	9 - 11 a.m.	Guided Hike, <i>Alewife Brook Preserve Trail</i>
April 8	9 a.m. - 1 p.m.	RI Land & Water Conservation Summit, <i>URI</i>
April 8	6 a.m. - 4 p.m.	Youth Fishing Opening Day, <i>Scott Evans Memorial Pond, Biscuit City</i>
April 22	All Day	Earth Day Spring Cleanup, <i>Various Locations</i>
April 23	TBD	Far Bank Fly Casting Olympics with Trout Unlimited, <i>The Barn</i>
April 26 - May 24	9 - 10:30 a.m.	Plein Air Painting Class, <i>Multiple Locations</i>
May 5	9 - 11 a.m.	Guided Hike, <i>Crawley Preserve Trail</i>
June 6	9 - 11 a.m.	Guided Hike, <i>DuVal Trail System</i>
June 17	10 a.m. - 12:30 p.m.	Town of South Kingstown 300 <sup>th</sup> Anniversary Parade, <i>Main Street</i>
June 25	3 p.m.	SKLT Annual Members' Meeting, <i>The Barn</i>
July 7	9 - 11 a.m.	Guided Hike, <i>Biscuit City &amp; Potter Wood Trails</i>
August 4	9 - 11 a.m.	Guided Hike, <i>Browning Woods Trail</i>
August 6	4 - 6:30 p.m.	Great Outdoors Celebration & Auction, <i>The Barn</i>

FOLLOW US ON:



@South Kingstown  
Land Trust



@SKLandTrust



@SKLandTrust

Not on the SKLT email list?  
 Contact us at [info@sklt.org](mailto:info@sklt.org)

